

11144 126 St NW, Edmonton, AB

Main Building: Total Exterior Area Above Grade 1839.90 sq ft

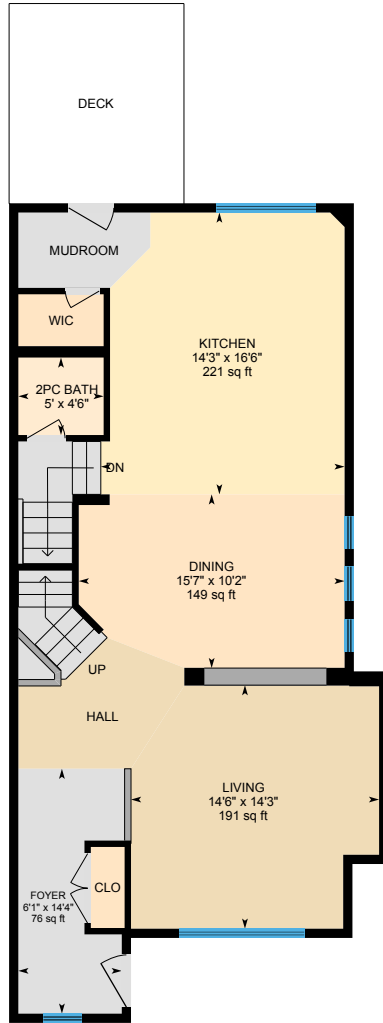

Main Floor
Exterior Area 927.71 sq ft

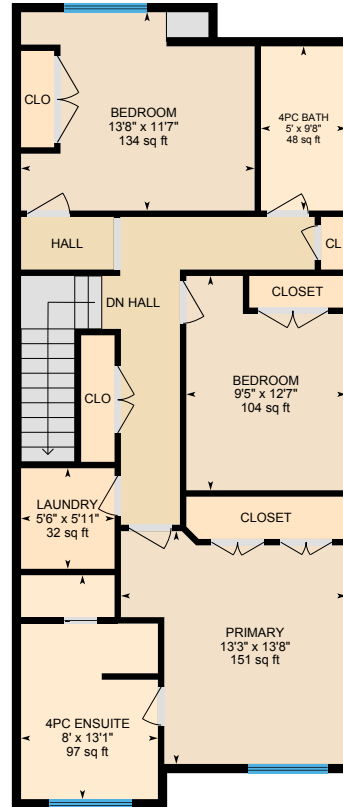

2nd Floor
Exterior Area 912.19 sq ft

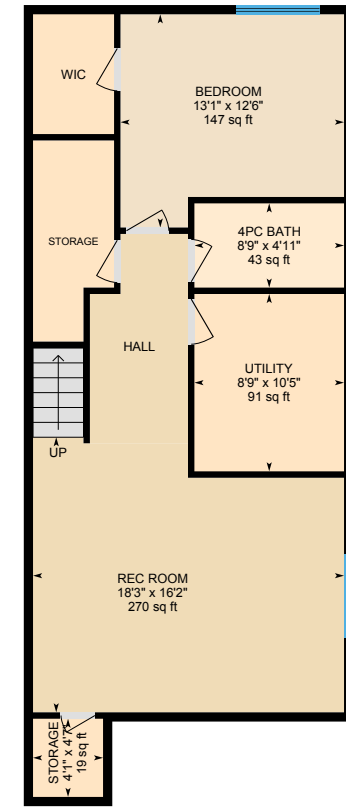

Basement (Below Grade)
Exterior Area 836.86 sq ft

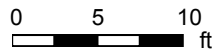

PREPARED: 2024/02/23

11144 126 St NW, Edmonton, AB

Main Floor Exterior Area 927.71 sq ft
Interior Area 852.80 sq ft

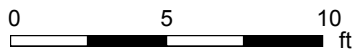
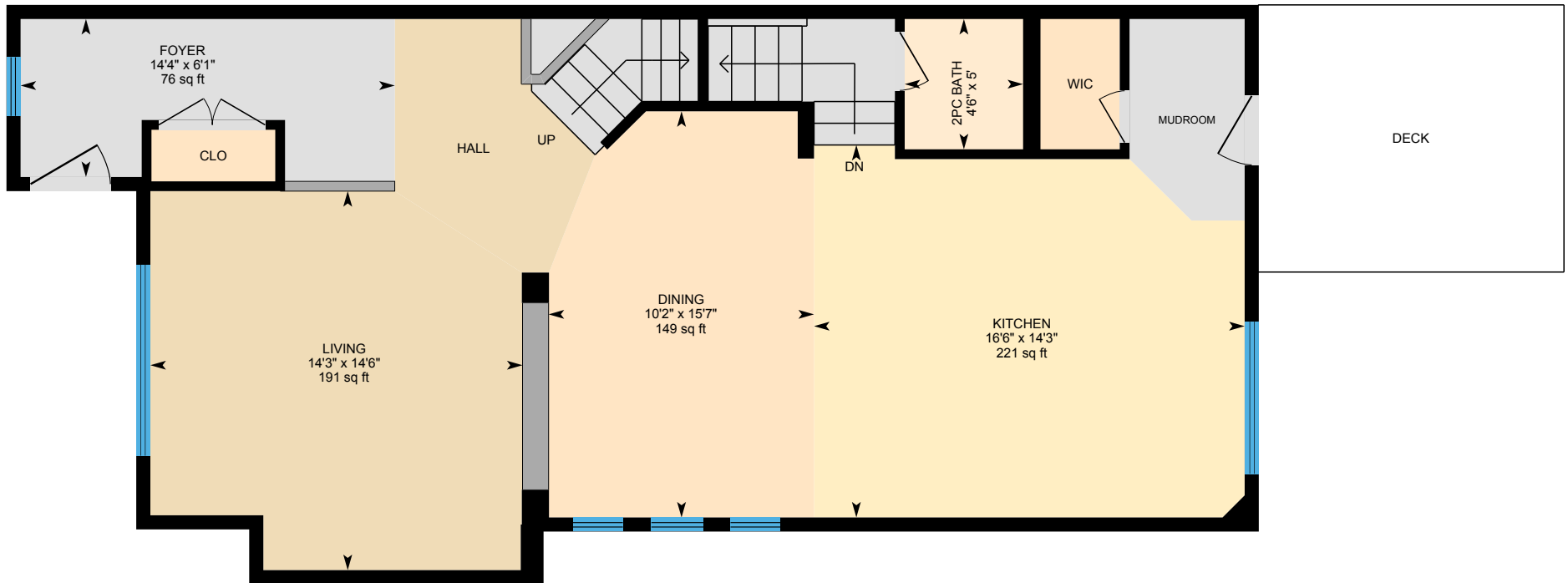

PREPARED: 2024/02/23



White regions are excluded from total floor area in iGUIDE floor plans. All room dimensions and floor areas must be considered approximate and are subject to independent verification.

11144 126 St NW, Edmonton, AB

2nd Floor Exterior Area 912.19 sq ft
Interior Area 840.44 sq ft

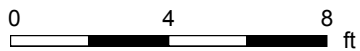
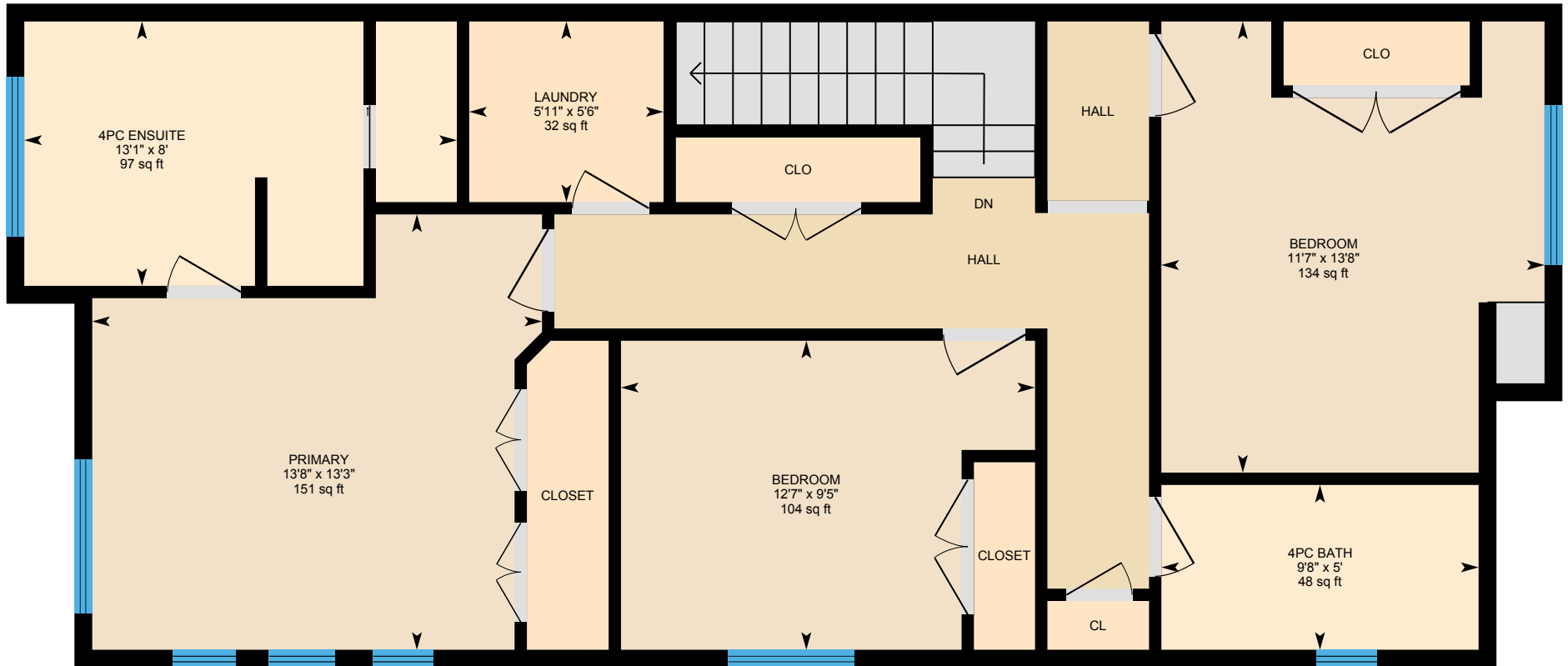

PREPARED: 2024/02/23



White regions are excluded from total floor area in iGUIDE floor plans. All room dimensions and floor areas must be considered approximate and are subject to independent verification.

11144 126 St NW, Edmonton, AB

Basement (Below Grade) Exterior Area 836.86 sq ft
Interior Area 766.28 sq ft

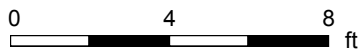
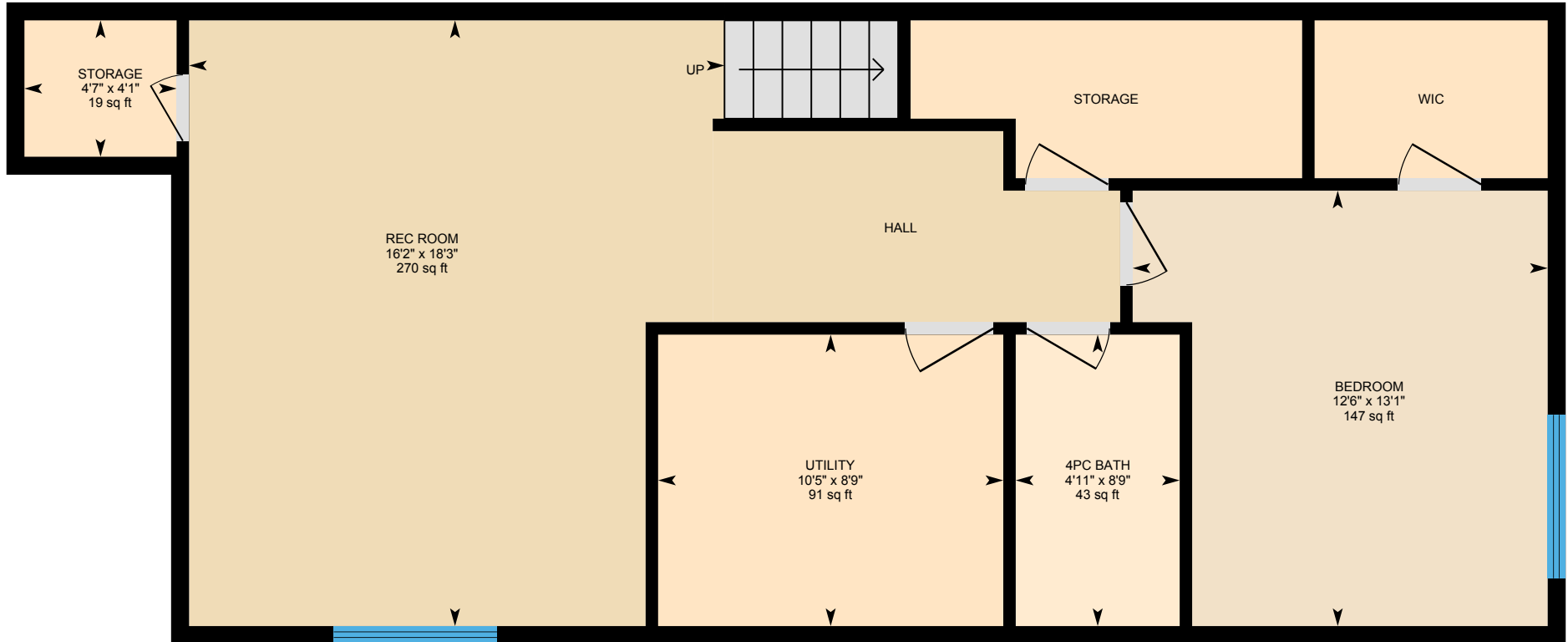

PREPARED: 2024/02/23



11144 126 St NW, Edmonton, AB

Garage Excluded Area 440.56 sq ft

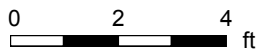
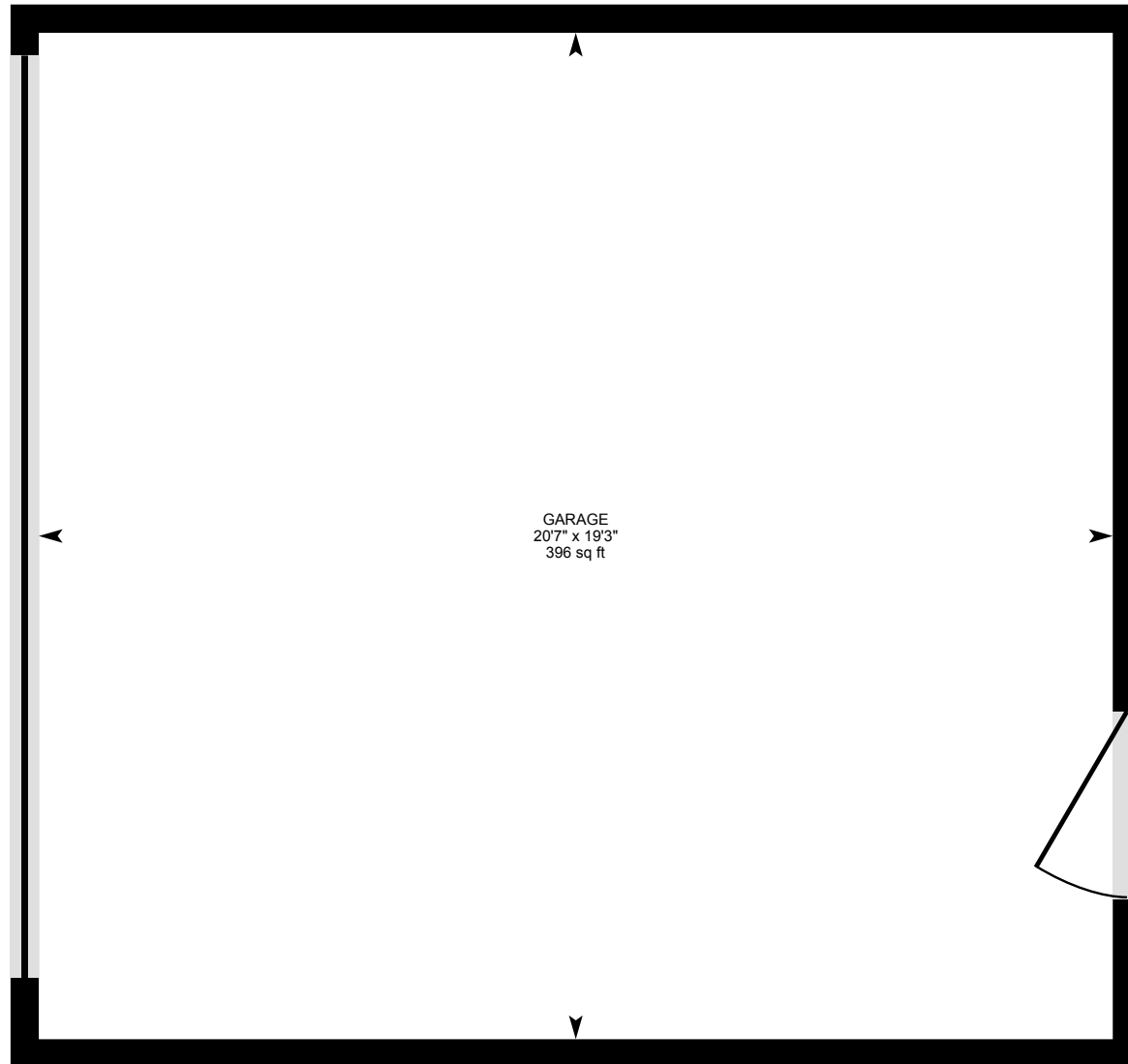

PREPARED: 2024/02/23



11144 126 St NW, Edmonton, AB

Property Details

Room Measurements

Only major rooms are listed. Some listed rooms may be excluded from total interior floor area (e.g. garage). Room dimensions are largest length and width; parts of room may be smaller. Room area is not always equal to product of length and width.

Main Building

MAIN FLOOR

2pc Bath: 5' x 4'6" | 23 sq ft
Dining: 15'7" x 10'2" | 149 sq ft
Foyer: 6'1" x 14'4" | 76 sq ft
Kitchen: 14'3" x 16'6" | 221 sq ft
Living: 14'6" x 14'3" | 191 sq ft

2ND FLOOR

4pc Bath: 5' x 9'8" | 48 sq ft
4pc Ensuite: 8' x 13'1" | 97 sq ft
Bedroom: 13'8" x 11'7" | 134 sq ft
Bedroom: 9'5" x 12'7" | 104 sq ft
Laundry: 5'6" x 5'11" | 32 sq ft
Primary: 13'3" x 13'8" | 151 sq ft

BASEMENT

4pc Bath: 8'9" x 4'11" | 43 sq ft
Bedroom: 13'1" x 12'6" | 147 sq ft
Rec Room: 18'3" x 16'2" | 270 sq ft
Storage: 4'1" x 4'7" | 19 sq ft
Utility: 8'9" x 10'5" | 91 sq ft

Detached Garage

GARAGE

Garage: 19'3" x 20'7" | 396 sq ft

Floor Area Information

Floor areas include footprint area of interior walls. All displayed floor areas are rounded to two decimal places. Total area is computed before rounding and may not equal to sum of displayed floor areas.

Main Building

MAIN FLOOR

Interior Area: 852.80 sq ft
Perimeter Wall Thickness: 6.5 in
Exterior Area: 927.71 sq ft

2ND FLOOR

Interior Area: 840.44 sq ft
Perimeter Wall Thickness: 6.5 in
Exterior Area: 912.19 sq ft

BASEMENT (Below Grade)

Interior Area: 766.28 sq ft
Perimeter Wall Thickness: 6.5 in
Exterior Area: 836.86 sq ft

Detached Garage

GARAGE

All space is excluded

Total Above Grade Floor Area, Main Building

Interior Area: 1693.24 sq ft
Exterior Area: 1839.90 sq ft

Total Above Grade Floor Area, Detached Garage

Excluded Area: 440.56 sq ft

11144 126 St NW, Edmonton, AB

Property Details

Customer Name: Stanley Jr. Gallant

Customer Company: Royal LePage Noralta Real Estate

Prepared: Feb 23, 2024

The Total Above Grade Floor Area is the RMS compliant size of detached properties.

Use Main Building Exterior Area for detached properties. Use Main Building Interior Area for properties with common walls, such as half-duplexes, townhouses, and apartments.

To understand how to use your iGuide to its full potential, please scroll to the bottom of this page and click the Orange "Learn How To Use The iGuide Report" button.

To book a shoot please visit or: <https://www.squarefeetphotography.ca/bookings>

Or you can text or call: 780-718-6846. (Office line Monday to Friday 9-5)

For staging checklist & helpful video tutorials please visit: <https://www.squarefeetphotography.ca/help> or our Facebook page: @squarefeetphotography.ca.

Use the icons above right to share your iGuide on Social Media: Facebook, LinkedIn, Twitter, Pinterest & Google+

Thank you for choosing Square Feet Photography & Floor Plans.

11144 126 St NW, Edmonton, AB

iGUIDE Method of Measurement

Definitions

Interior Area is a per floor calculation, made by measuring to the inside surface of the exterior walls. The footprint of all interior walls and staircases is typically included.

Excluded Area is a sum of the area of all rooms (measured to the inside surface of room walls) that are excluded from the Interior Area for a floor and the footprint of corresponding walls. Prescribed area exclusions can vary from region to region. Examples of exclusions are spaces open to below, garages, cold cellars, crawl and reduced height spaces.

Exterior Wall Footprint is the sum of the estimated area of the perimeter wall segments bounding both Interior and Excluded Areas.

Exterior Area is a per floor calculation, made by measuring to the outside surface of the exterior walls and is represented by the sum of the Interior Area and the Exterior Wall Footprint.

Grade is the ground level at the perimeter of the exterior finished surface of a house. A floor is considered to be above grade if its floor level is everywhere above grade.

Total Interior Area is the sum of all Interior Areas.

Total Excluded Area is the sum of all Excluded Areas.

Total Exterior Area is the sum of all Exterior Areas.

Finished Area is a per floor calculation made by adding all enclosed areas in a house that are suitable for year-round use based upon their location, embodying walls, floors, and ceilings and which are similar to the rest of the house. Footprint of walls is attributed to finished area only when the walls are bounding finished areas.

Unfinished Area is a per floor calculation made by adding all enclosed areas that do not meet the criteria for Finished Area. Exceptions are outdoor and non-walkable areas, for example porches or areas open to below. Footprint of walls is attributed to unfinished area only when the walls are exclusively bounding unfinished areas.

Notes

For exterior walls that are adjacent to the outside of the property, where typically only the interior side has measurement data, an estimation of the exterior wall thickness (as directly measured at the property) is used to calculate its footprint. Considerations are not made for varying wall thickness along the perimeter.

Disclaimer

All dimensions and floor areas must be considered approximate and are subject to independent verification.

PDF Floor Plans

A. RECA RMS 2024: Color is used to indicate all included areas. Excluded and not reported areas are shown in white. Walls are always shown in black.

B. ANSI Z765 2021: Color is used to indicate all finished areas. Unfinished and not reported areas are shown in white. Walls are always shown in black.

More Information About the Standards

A. RECA RMS 2024: <https://www.reca.ca/licensees-learners/tools-resources/residential-measurement-standard>

B. ANSI Z765 2021: <https://www.homeinnovation.com/z765>

11144 126 St NW, Edmonton, AB

Measurement Diagram for: Main Floor
Exterior Wall Thickness: 6.5 in

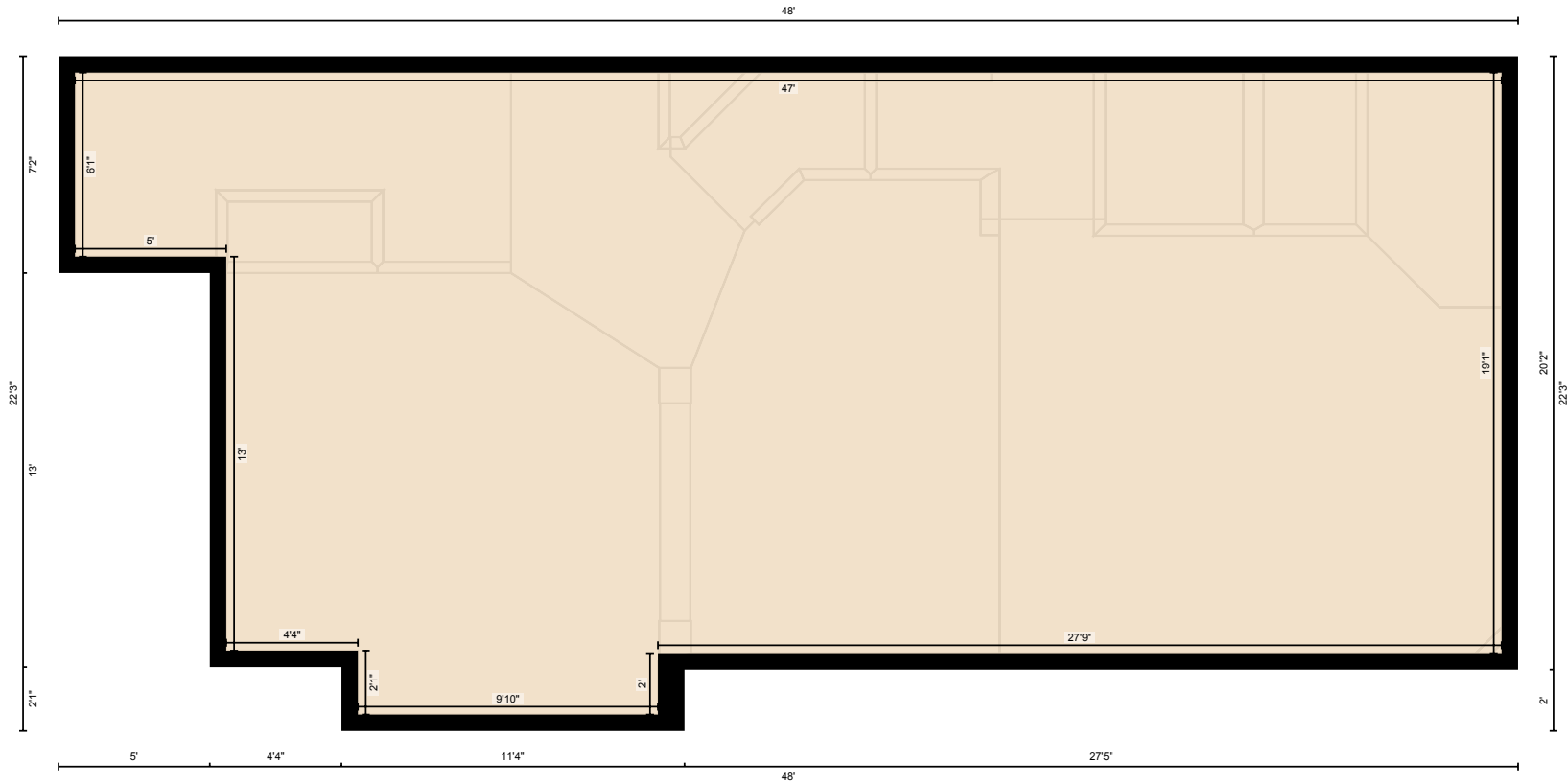

PREPARED: 2024/02/23

White regions are excluded from total floor area in iGUIDE floor plans. All room dimensions and floor areas must be considered approximate and are subject to independent verification.

11144 126 St NW, Edmonton, AB

Measurement Diagram for: 2nd Floor

Exterior Wall Thickness: 6.5 in

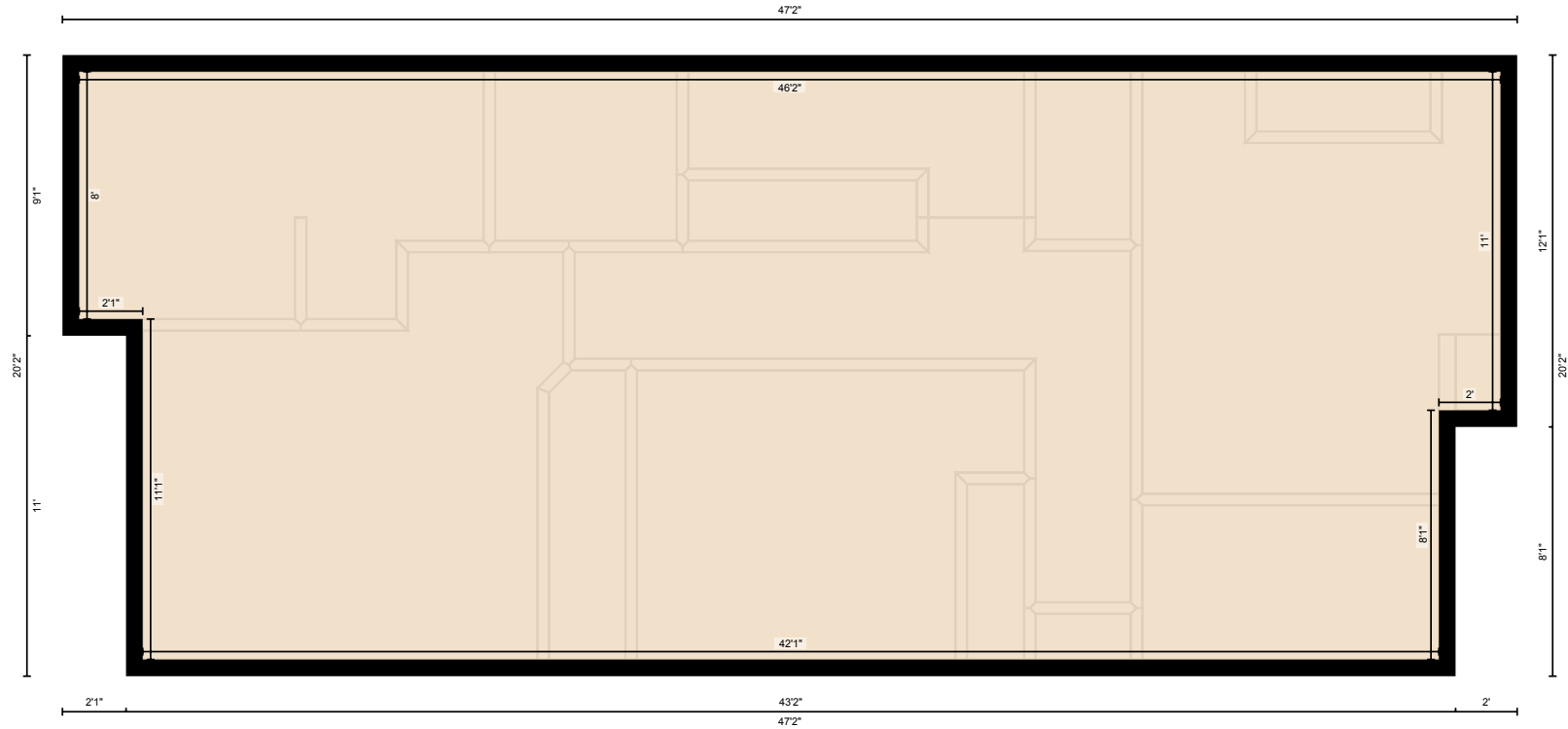

PREPARED: 2024/02/23

11144 126 St NW, Edmonton, AB

Measurement Diagram for: Basement

Exterior Wall Thickness: 6.5 in

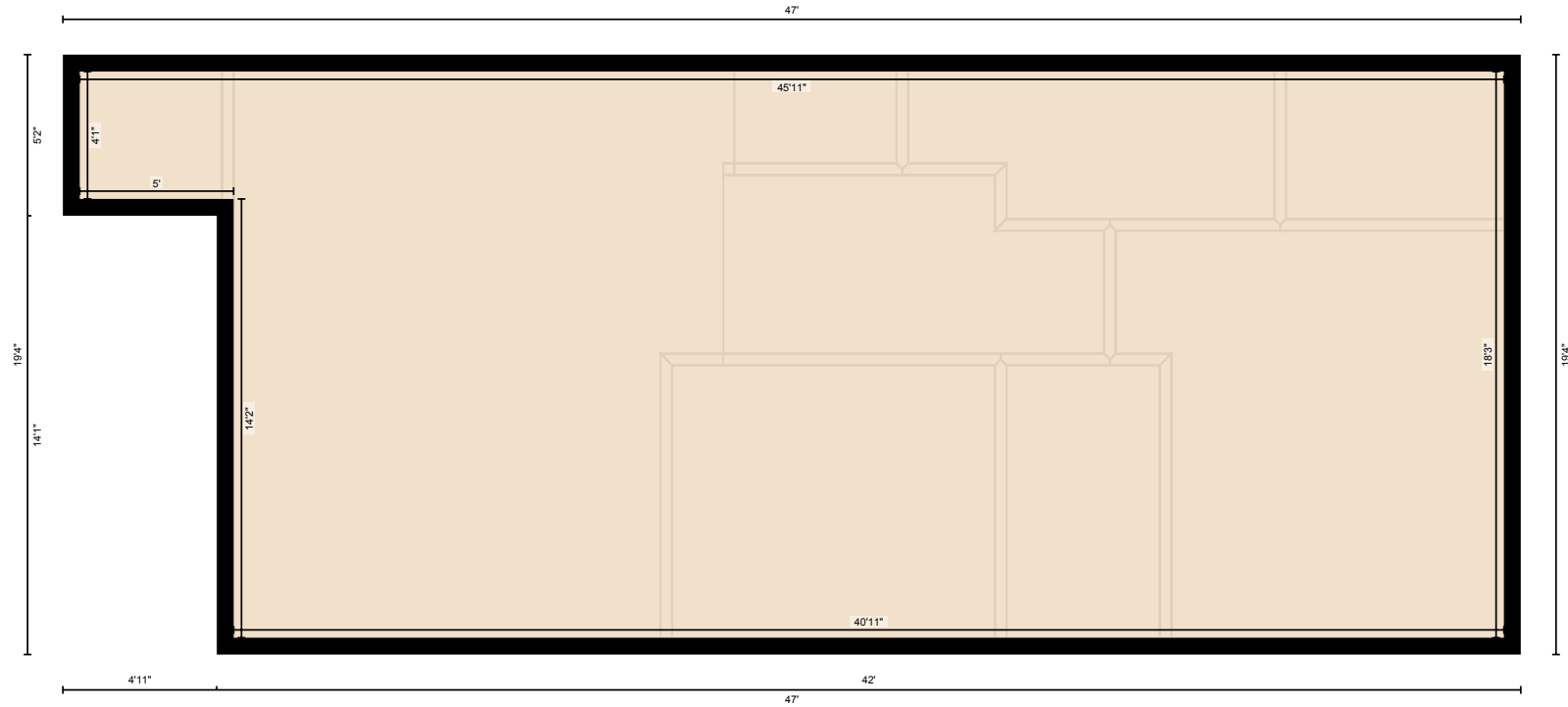

PREPARED: 2024/02/23

11144 126 St NW, Edmonton, AB

Measurement Diagram for: Garage
Exterior Wall Thickness: 6.5 in

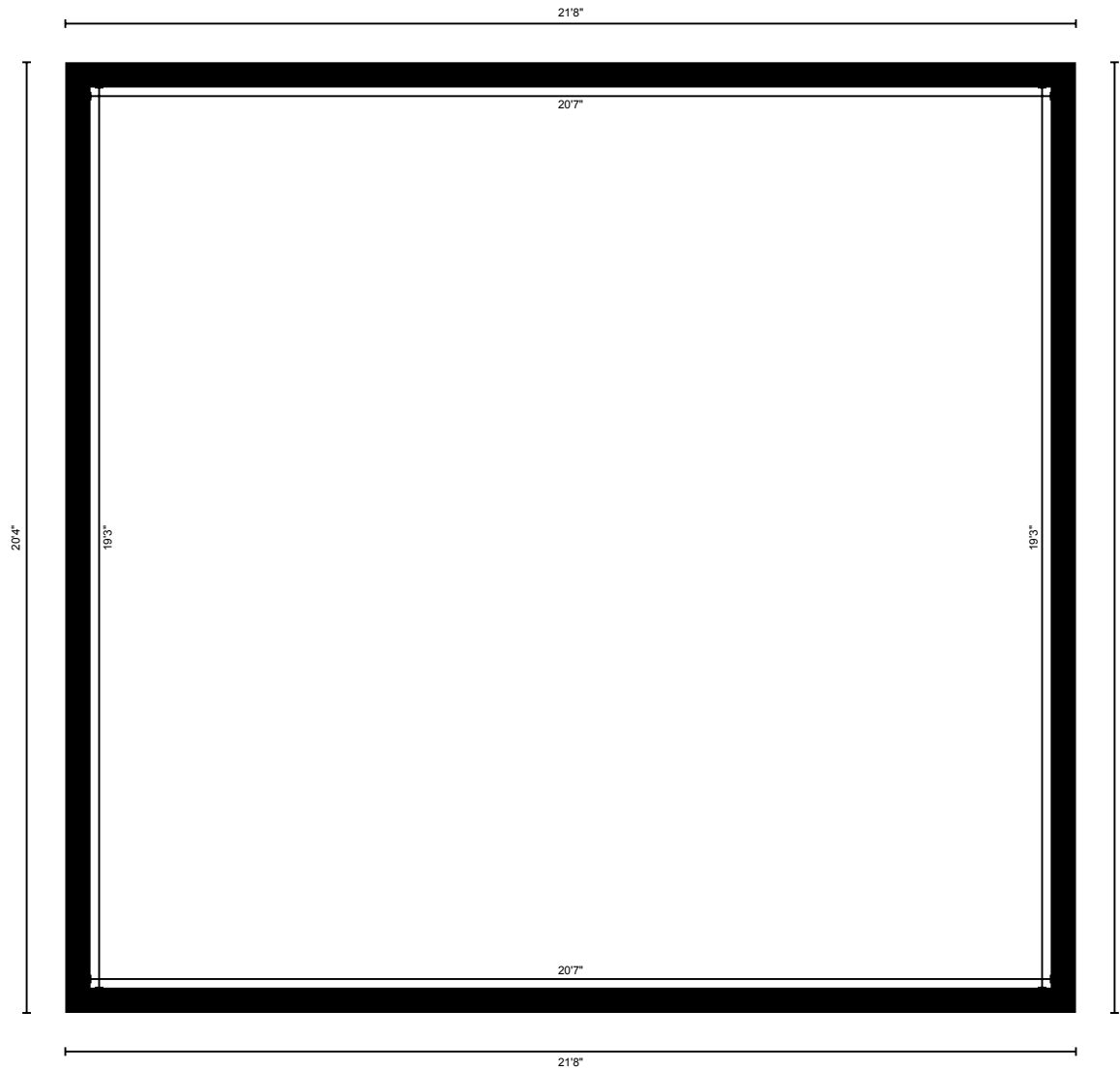

PREPARED: 2024/02/23