

11424 71 Ave NW, Edmonton, AB

Main Building: Total Exterior Area Above Grade 198.92 m²

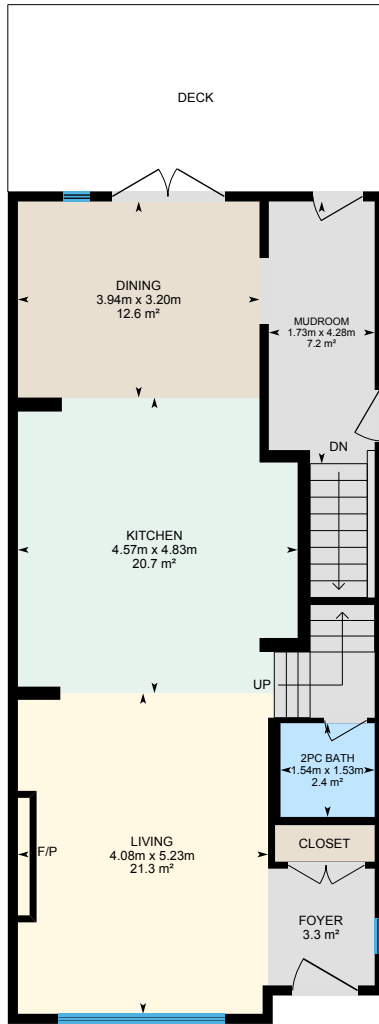

Main Floor
Exterior Area 82.76 m²

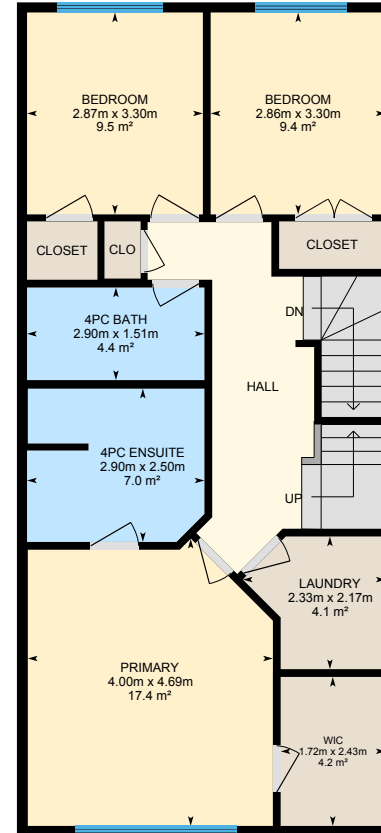

2nd Floor
Exterior Area 84.09 m²

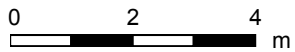

11424 71 Ave NW, Edmonton, AB

Main Building: Total Exterior Area Above Grade 198.92 m²

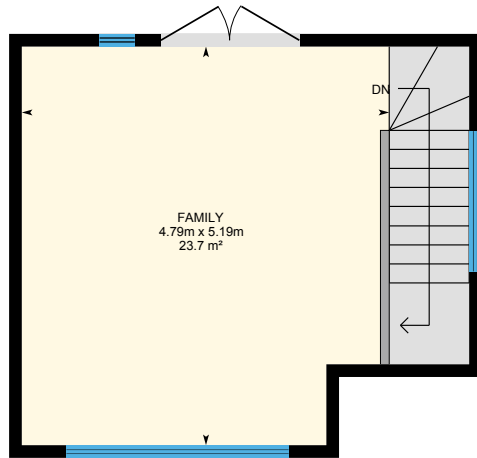

3rd Floor
Exterior Area 32.06 m²

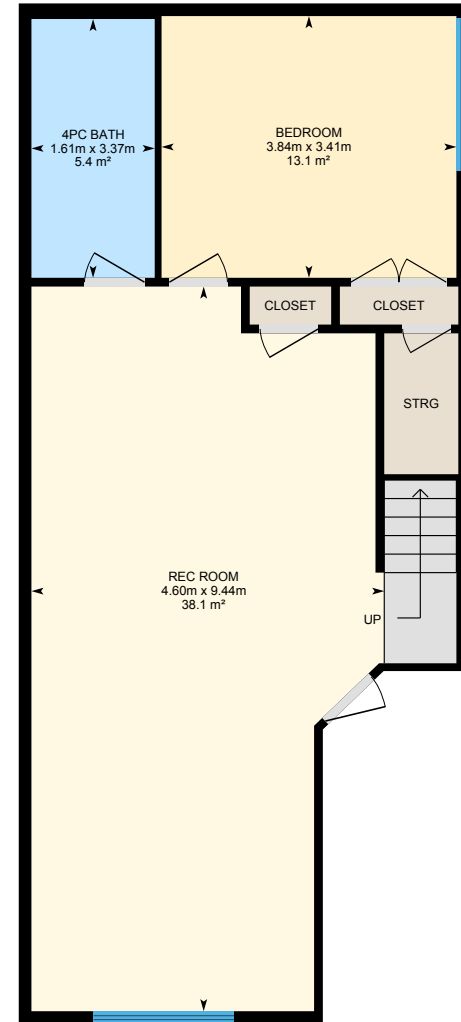

Basement (Below Grade)
Exterior Area 69.90 m²

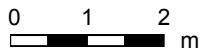

PREPARED: 2024/02/23

11424 71 Ave NW, Edmonton, AB

Main Floor Exterior Area 82.76 m²
Interior Area 76.36 m²

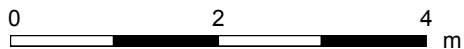
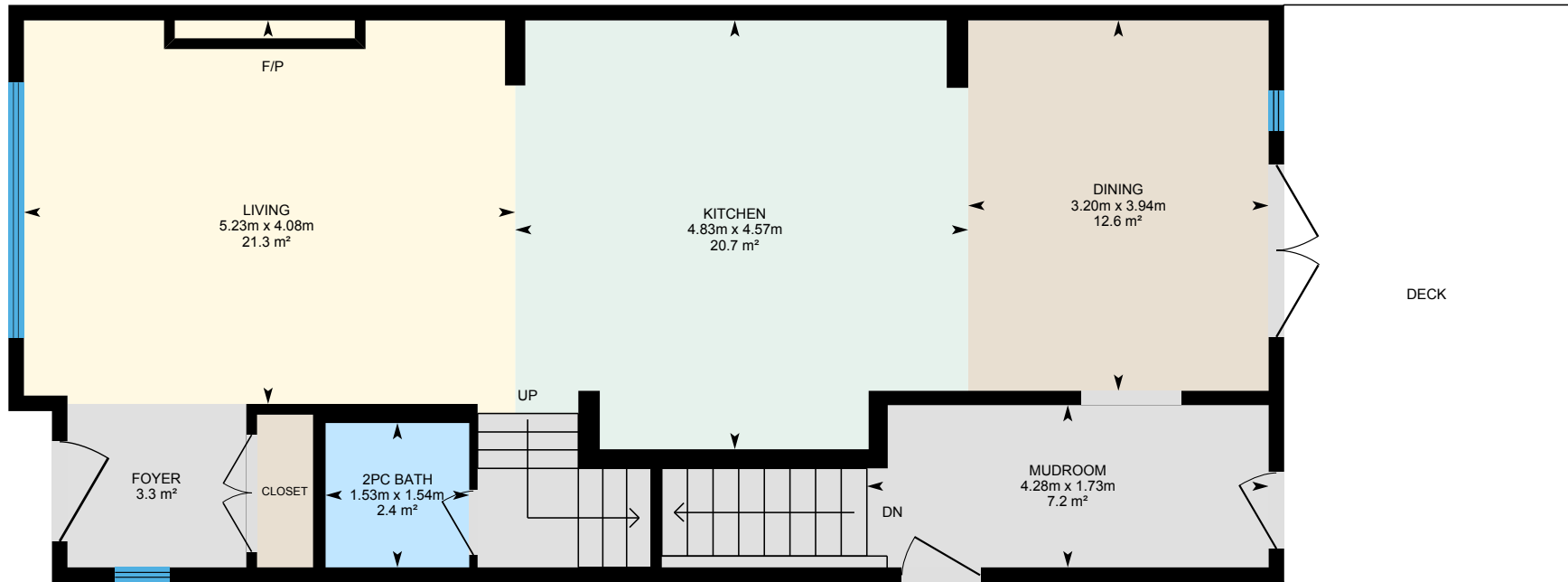

PREPARED: 2024/02/23



11424 71 Ave NW, Edmonton, AB

2nd Floor Exterior Area 84.09 m²
Interior Area 77.67 m²

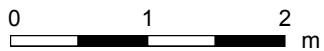
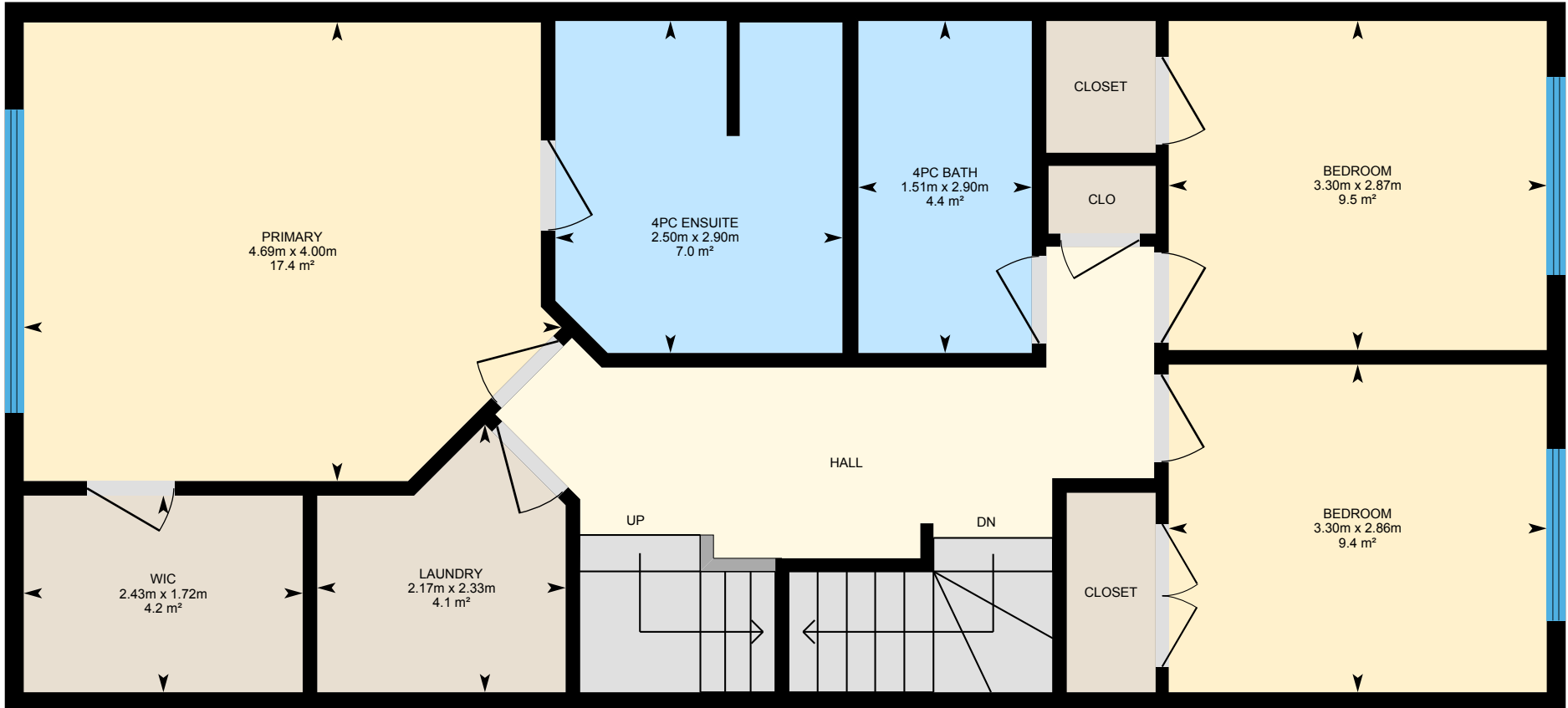

PREPARED: 2024/02/23



11424 71 Ave NW, Edmonton, AB

3rd Floor Exterior Area 32.06 m²
Interior Area 28.32 m²

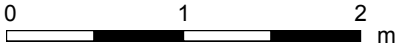
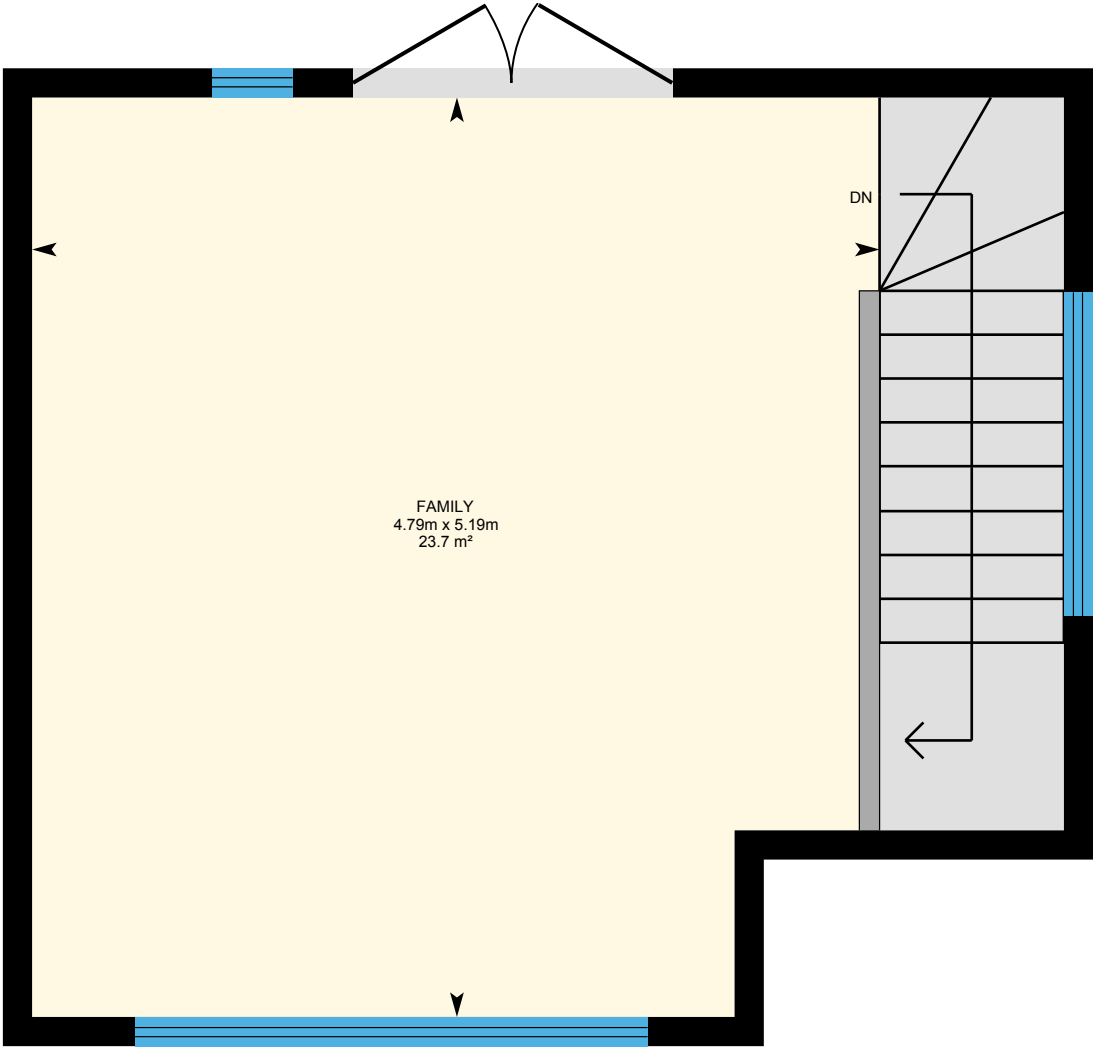

PREPARED: 2024/02/23



White regions are excluded from total floor area in iGUIDE floor plans. All room dimensions and floor areas must be considered approximate and are subject to independent verification.

11424 71 Ave NW, Edmonton, AB

Basement (Below Grade) Exterior Area 69.90 m²
Interior Area 63.74 m²

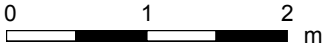
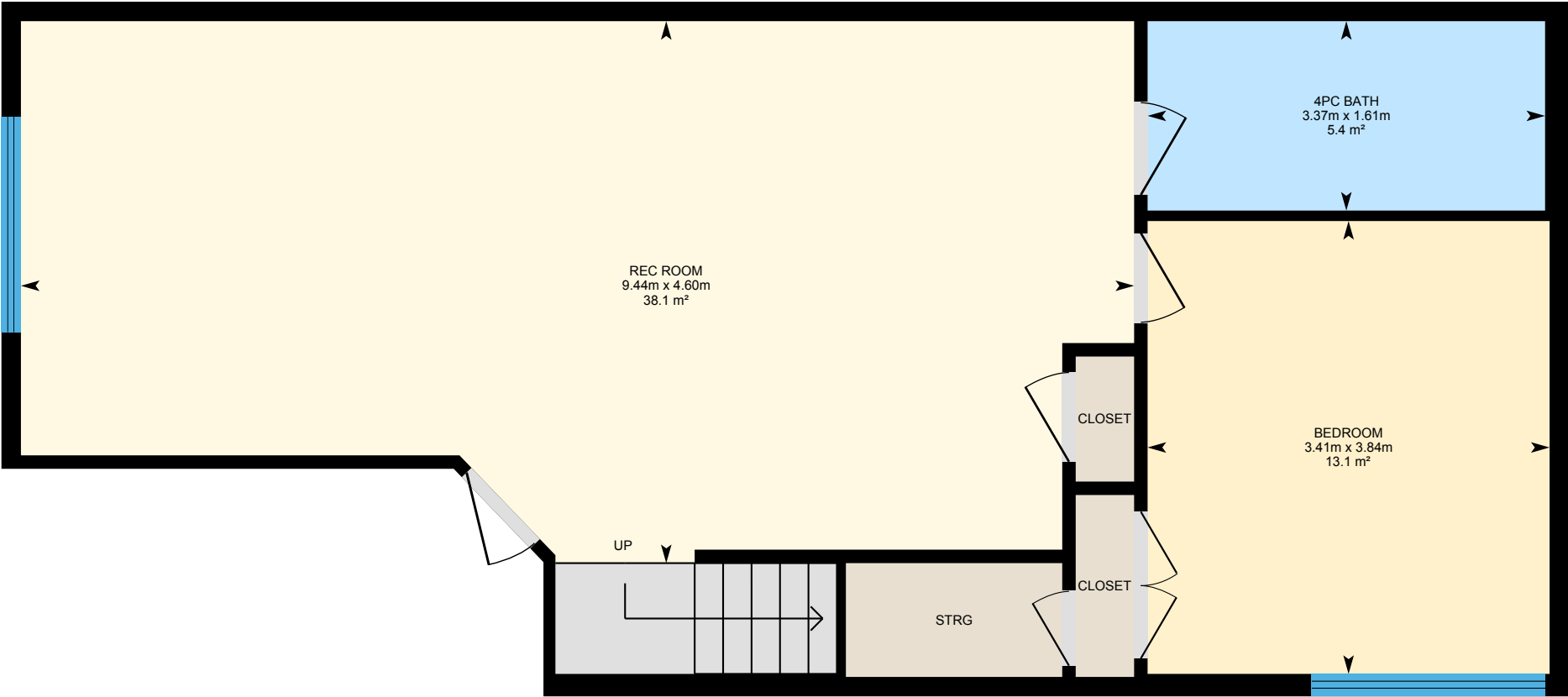

PREPARED: 2024/02/23



White regions are excluded from total floor area in iGUIDE floor plans. All room dimensions and floor areas must be considered approximate and are subject to independent verification.

11424 71 Ave NW, Edmonton, AB

Garage Excluded Area 36.60 m²

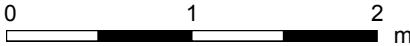
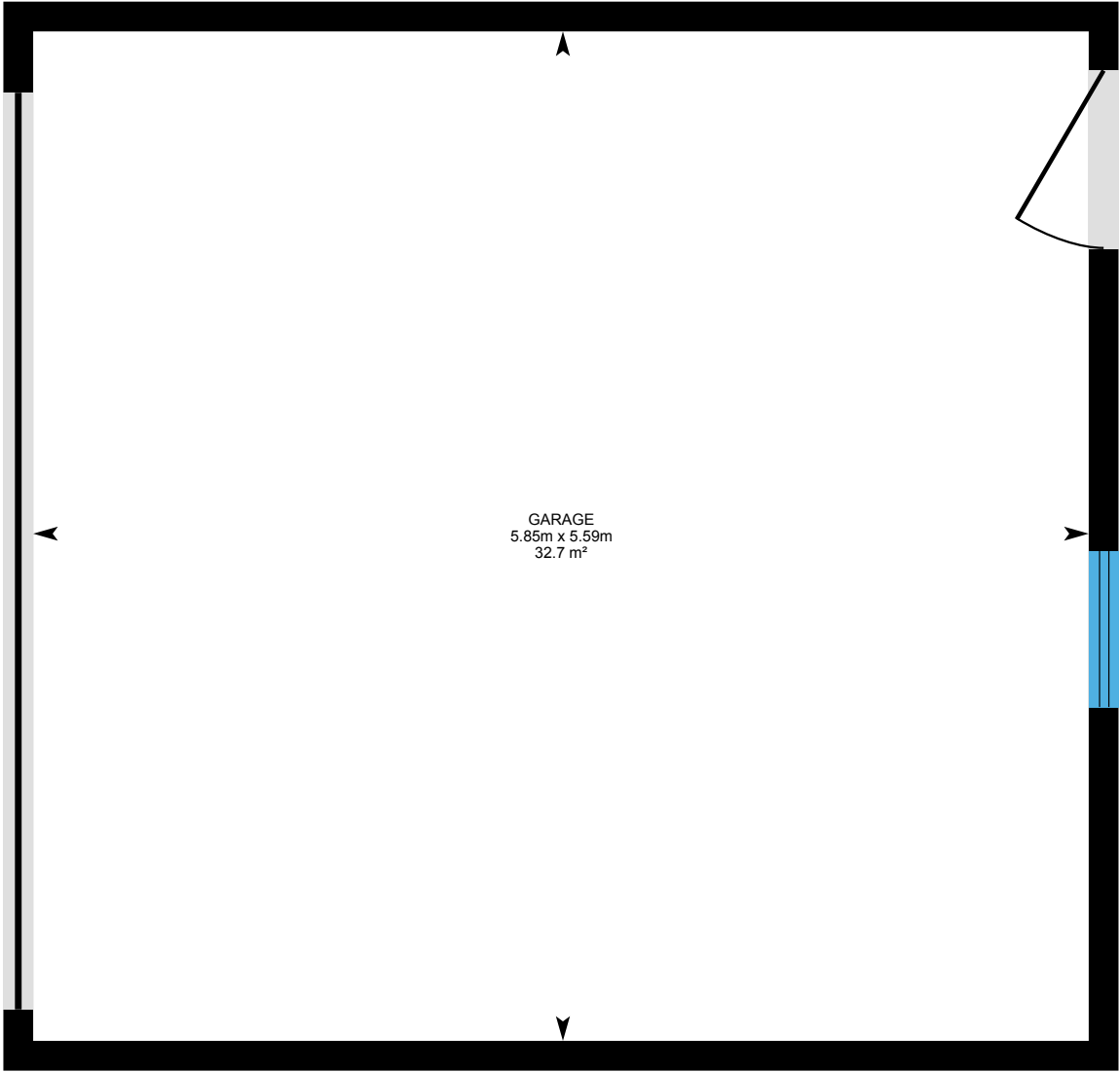

PREPARED: 2024/02/23

11424 71 Ave NW, Edmonton, AB

Property Details

Room Measurements

Only major rooms are listed. Some listed rooms may be excluded from total interior floor area (e.g. garage). Room dimensions are largest length and width; parts of room may be smaller. Room area is not always equal to product of length and width.

Main Building

MAIN FLOOR

2pc Bath: 1.54m x 1.53m | 2.4 m²
Dining: 3.94m x 3.20m | 12.6 m²
Foyer: 3.3 m²
Kitchen: 4.57m x 4.83m | 20.7 m²
Living: 4.08m x 5.23m | 21.3 m²
Mudroom: 1.73m x 4.28m | 7.2 m²

2ND FLOOR

4pc Bath: 2.90m x 1.51m | 4.4 m²
4pc Ensuite: 2.90m x 2.50m | 7.0 m²
Bedroom: 2.86m x 3.30m | 9.4 m²
Bedroom: 2.87m x 3.30m | 9.5 m²
Laundry: 2.33m x 2.17m | 4.1 m²
Primary: 4.00m x 4.69m | 17.4 m²
Wic: 1.72m x 2.43m | 4.2 m²

3RD FLOOR

Family: 4.79m x 5.19m | 23.7 m²

BASEMENT

4pc Bath: 1.61m x 3.37m | 5.4 m²
Bedroom: 3.84m x 3.41m | 13.1 m²
Rec Room: 4.60m x 9.44m | 38.1 m²

Detached Garage

Floor Area Information

Floor areas include footprint area of interior walls. All displayed floor areas are rounded to two decimal places. Total area is computed before rounding and may not equal to sum of displayed floor areas.

Main Building

MAIN FLOOR

Interior Area: 76.36 m²
Perimeter Wall Thickness: 17 cm
Exterior Area: 82.76 m²

2ND FLOOR

Interior Area: 77.67 m²
Perimeter Wall Thickness: 17 cm
Exterior Area: 84.09 m²

3RD FLOOR

Interior Area: 28.32 m²
Perimeter Wall Thickness: 17 cm
Exterior Area: 32.06 m²

BASEMENT (Below Grade)

Interior Area: 63.74 m²
Perimeter Wall Thickness: 17 cm
Exterior Area: 69.90 m²

11424 71 Ave NW, Edmonton, AB

Property Details

Room Measurements

GARAGE

Garage: 5.59m x 5.85m | 32.7 m²

Floor Area Information

Detached Garage

GARAGE

All space is excluded

Total Above Grade Floor Area, Main Building

Interior Area: 182.34 m²

Exterior Area: 198.92 m²

Total Above Grade Floor Area, Detached Garage

Excluded Area: 36.60 m²

11424 71 Ave NW, Edmonton, AB

Property Details

Customer Name: Norm Cholak

Customer Company: RE/MAX River City Old Strathcona

Prepared: Feb 23, 2024

The Total Above Grade Floor Area is the RMS compliant size of detached properties.

Use Main Building Exterior Area for detached properties. Use Main Building Interior Area for properties with common walls, such as half-duplexes, townhouses, and apartments.

To understand how to use your iGuide to its full potential, please scroll to the bottom of this page and click the Orange "Learn How To Use The iGuide Report" button.

To book a shoot please visit or: <https://www.squarefeetphotography.ca/bookings>

Or you can text or call: 780-718-6846. (Office line Monday to Friday 9-5)

For staging checklist & helpful video tutorials please visit: <https://www.squarefeetphotography.ca/help> or our Facebook page: [@squarefeetphotography.ca](https://www.facebook.com/squarefeetphotography.ca).

Use the icons above right to share your iGuide on Social Media: Facebook, LinkedIn, Twitter, Pinterest & Google+

Thank you for choosing Square Feet Photography & Floor Plans.

11424 71 Ave NW, Edmonton, AB

iGUIDE Method of Measurement

Definitions

Interior Area is a per floor calculation, made by measuring to the inside surface of the exterior walls. The footprint of all interior walls and staircases is typically included.

Excluded Area is a sum of the area of all rooms (measured to the inside surface of room walls) that are excluded from the Interior Area for a floor and the footprint of corresponding walls. Prescribed area exclusions can vary from region to region. Examples of exclusions are spaces open to below, garages, cold cellars, crawl and reduced height spaces.

Exterior Wall Footprint is the sum of the estimated area of the perimeter wall segments bounding both Interior and Excluded Areas.

Exterior Area is a per floor calculation, made by measuring to the outside surface of the exterior walls and is represented by the sum of the Interior Area and the Exterior Wall Footprint.

Grade is the ground level at the perimeter of the exterior finished surface of a house. A floor is considered to be above grade if its floor level is everywhere above grade.

Total Interior Area is the sum of all Interior Areas.

Total Excluded Area is the sum of all Excluded Areas.

Total Exterior Area is the sum of all Exterior Areas.

Finished Area is a per floor calculation made by adding all enclosed areas in a house that are suitable for year-round use based upon their location, embodying walls, floors, and ceilings and which are similar to the rest of the house. Footprint of walls is attributed to finished area only when the walls are bounding finished areas.

Unfinished Area is a per floor calculation made by adding all enclosed areas that do not meet the criteria for Finished Area. Exceptions are outdoor and non-walkable areas, for example porches or areas open to below. Footprint of walls is attributed to unfinished area only when the walls are exclusively bounding unfinished areas.

Notes

For exterior walls that are adjacent to the outside of the property, where typically only the interior side has measurement data, an estimation of the exterior wall thickness (as directly measured at the property) is used to calculate its footprint. Considerations are not made for varying wall thickness along the perimeter.

Disclaimer

All dimensions and floor areas must be considered approximate and are subject to independent verification.

PDF Floor Plans

A. RECA RMS 2024: Color is used to indicate all included areas. Excluded and not reported areas are shown in white. Walls are always shown in black.

B. ANSI Z765 2021: Color is used to indicate all finished areas. Unfinished and not reported areas are shown in white. Walls are always shown in black.

More Information About the Standards

A. RECA RMS 2024: <https://www.reca.ca/licensees-learners/tools-resources/residential-measurement-standard>

B. ANSI Z765 2021: <https://www.homeinnovation.com/z765>